

C:\BENTLEY\BENTLEY\WORKSPACE\STANDARDS\TABLES\PENNDARCHPEN1.TBL

RENOVATIONS to EXISTING BUILDING LAND DEVELOPMENT PLAN - CHANGE OF USE

15 NORTH FOURTH STREET, HARRISBURG, PA
CITY OF HARRISBURG, DAUPHIN COUNTY

GAMUT THEATRE GROUP

650 STRAWBERRY SQUARE, HARRISBURG, PENNSYLVANIA 17101

APPLICABLE CODES:

- 2009 INTERNATIONAL BUILDING CODE
- 2012 INTERNATIONAL BUILDING CODE CHAPTER 11
- 2009 INTERNATIONAL FIRE CODE
- 2009 INTERNATIONAL ENERGY CONSERVATION CODE
- 2009 INTERNATIONAL MECHANICAL CODE
- 2009 INTERNATIONAL PLUMBING CODE
- 2009 INTERNATIONAL ELECTRICAL CODE
- ICC ANSI A117.1 - 2009

MUNICIPALITY - CITY OF HARRISBURG
10 NORTH SECOND STREET, HARRISBURG, PENNSYLVANIA 17101 717-255-6552



Daniel P. Kreischer, Registered Architect
Member American Institute of Architects / LEED Accredited Professional

3071 Fishing Creek Valley Road, Harrisburg, Pennsylvania 17112
Voice: 717-439-8649 / Fax: 717-599-7489 / Email: kreischer@comcast.net
RA013676X

BUILDING RENOVATIONS
15 NORTH FOURTH STREET, HARRISBURG, PA 17101

GAMUT THEATRE GROUP
STRAWBERRY SQUARE, HARRISBURG, PA

COPYRIGHT © 2010 - 2013,
DANIEL P. KREISCHER, P.A.
ALL RIGHTS RESERVED.
THIS DRAWING MAY ONLY BE REPRODUCED
IN ANY FORM OR BY ANY MEANS, WITH THE
EXPRESSED WRITTEN CONSENT OF
DANIEL P. KREISCHER, P.A.

COVER SHEET &
LOCATION MAP
*ALL DIMENSIONS AND EXISTING CONDITIONS SHALL BE
CHECKED AND VERIFIED BY CONTRACTOR AT THE SITE*

DATE: 10/1/2013
PREPARED BY: DPK
PROJECT NO.: 13017
DRAWING NO.:

CS1.01

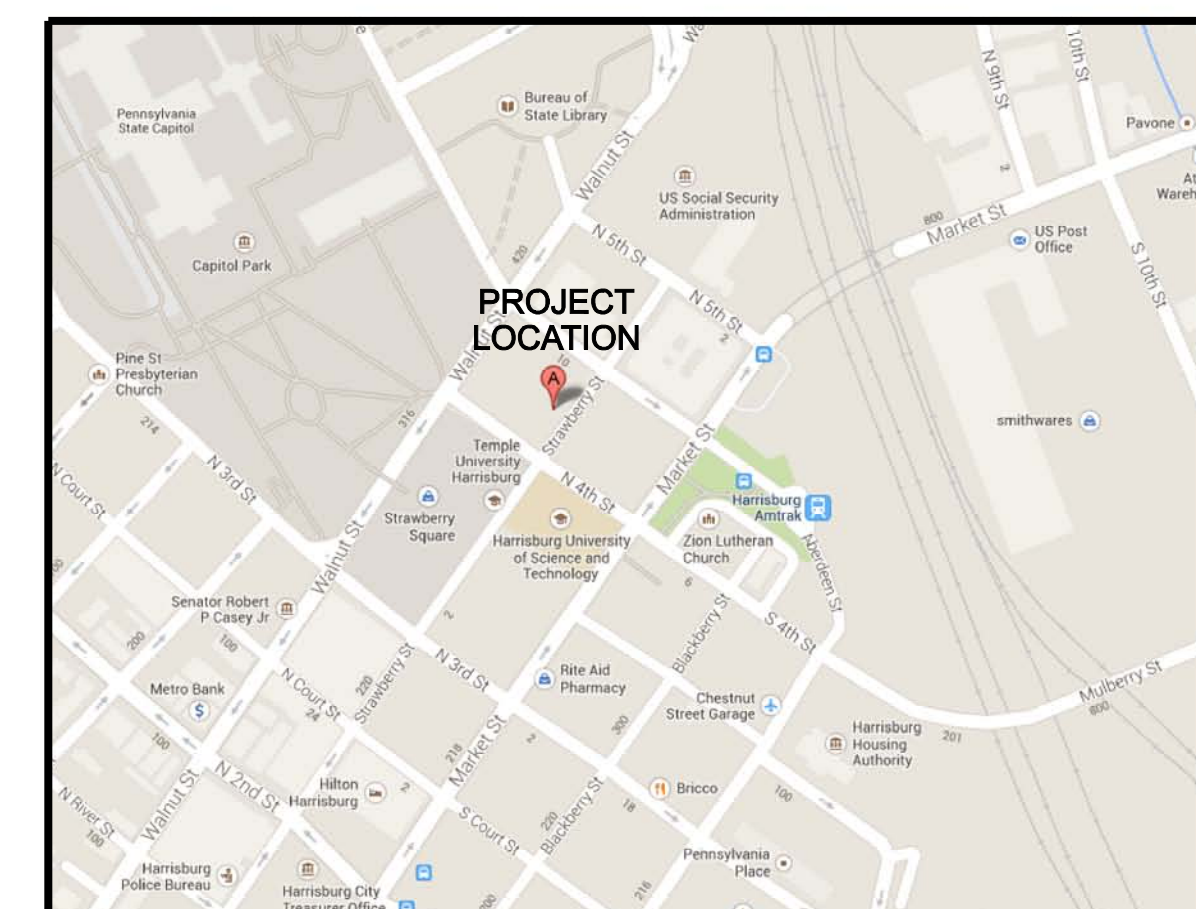

VICINITY/LOCATION MAP

C:\BENTLEY\BENTLEY\WORKSPACE\STANDARDS\TABLES\PERM\DKARCHEN\TBL

NORTH FOURTH STREET

EXISTING CONCRETE SIDEWALK

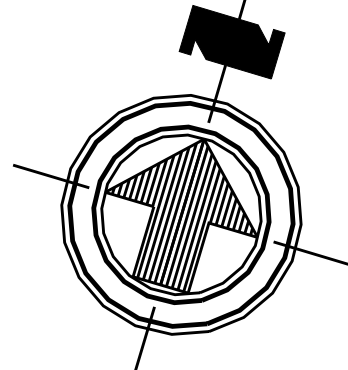
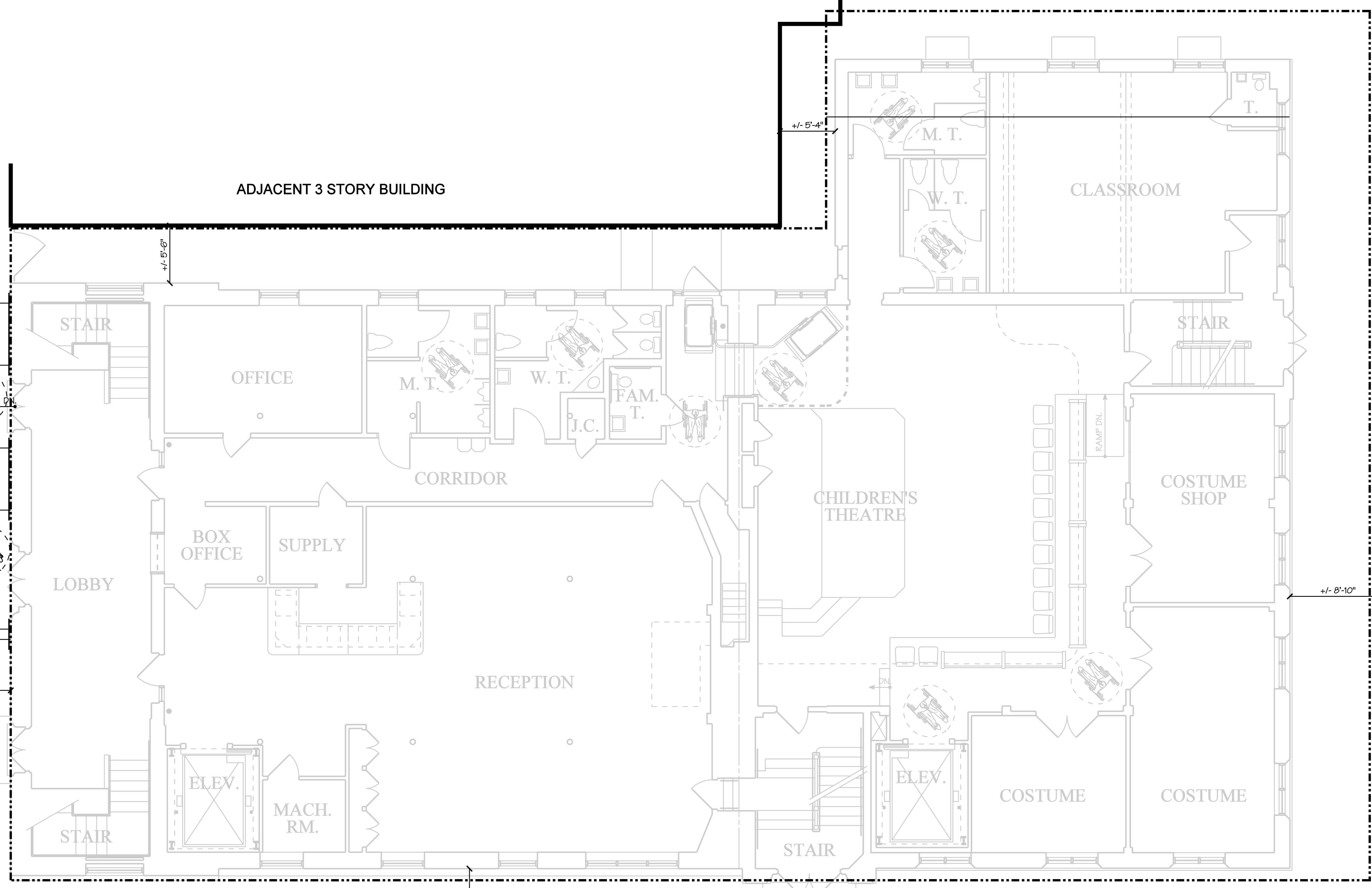

ADJACENT 3 STORY BUILDING

ADJACENT 6 STORY BUILDING

STRAWBERRY ALLEY (ONE WAY)

SITE ACCESSIBILITY PLAN

SCALE: 3/16" = 1'-0"

+/- 12'-8" CURB TO CURB
+/- 34'-0" TO ADJACENT BUILDING



Daniel P. Kreischer, Registered Architect
Member American Institute of Architects / LEED Accredited Professional
3071 Fishing Creek Valley Road, Harrisburg, Pennsylvania 17112
Voice: 717-598-7489 / Fax: 717-598-7489 / Email: kreischer@comcast.net
RA013676X

BUILDING RENOVATIONS
15 NORTH FOURTH STREET, HARRISBURG, PA 17101
GAMUT THEATRE GROUP
STRAWBERRY SQUARE, HARRISBURG, PA

COPYRIGHT © 2010 - 2013, DANIEL P. KREISCHER, P.A. ALL RIGHTS RESERVED. THIS DRAWING MAY ONLY BE REPRODUCED IN ANY FORM OR BY ANY MEANS, WITH THE EXPRESS WRITTEN CONSENT OF DANIEL P. KREISCHER, P.A.

SITE ACCESSIBILITY PLAN
ALL DIMENSIONS AND EXISTING CONDITIONS SHALL BE CHECKED AND VERIFIED BY CONTRACTOR AT THE SITE

DATE: 10/1/2013
PREPARED BY: DPK
PROJECT NO.: 13017
DRAWING NO.:

C1.01

C:\BENTLEY\VB\WORKSPACE\STANDARDS\TABLES\PEN\DKARCHPEN1.TBL

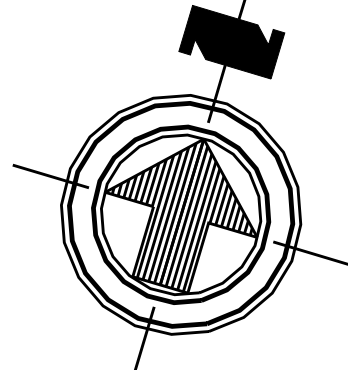
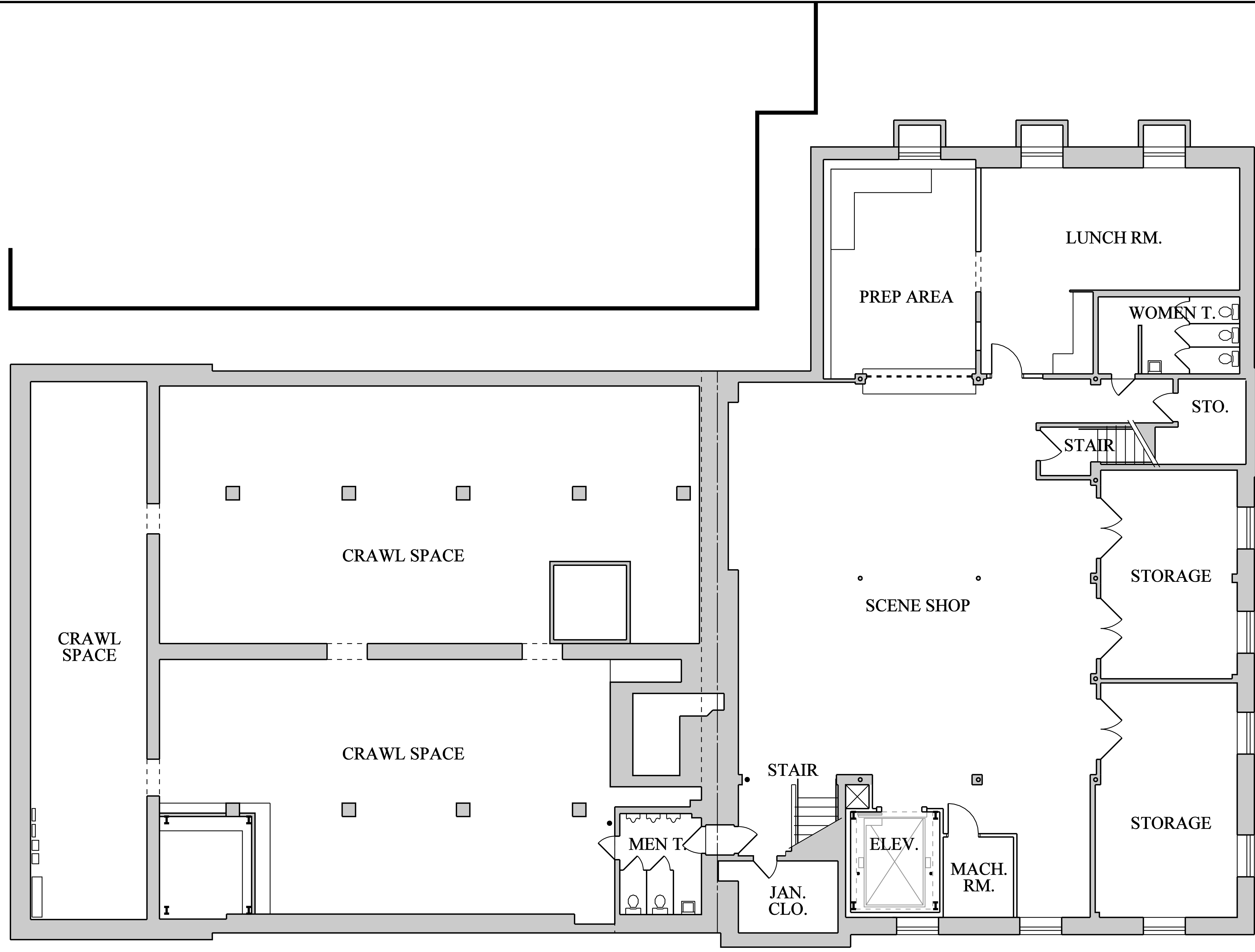

Daniel P. Kreischer, Registered Architect
 Member American Institute of Architects / LEED Accredited Professional
 3071 Fishing Creek Valley Road, Harrisburg, Pennsylvania 17112
 RA013676X Voice: 717.439.8649 / Fax: 717.599.7489 / Email: kreischer@comcast.net

BUILDING RENOVATIONS
 15 NORTH FOURTH STREET, HARRISBURG, PA 17101
GAMUT THEATRE GROUP
 STRAWBERRY SQUARE, HARRISBURG, PA

COPYRIGHT © 2010 - 2013, DANIEL P. KREISCHER, P.A. ALL RIGHTS RESERVED. THIS DRAWING MAY ONLY BE REPRODUCED, IN ANY FORM OR BY ANY MEANS, WITH THE EXPRESS WRITTEN CONSENT OF DANIEL P. KREISCHER, P.A.

BASEMENT FLOOR PLAN
 ALL DIMENSIONS AND EXISTING CONDITIONS SHALL BE CHECKED AND VERIFIED BY CONTRACTOR AT THE SITE

DATE: 10/1/2013
 PREPARED BY: DPK
 PROJECT NO.: 13017
 DRAWING NO.:

A0.01

BASEMENT FLOOR PLAN
 SCALE: 3/16" = 1'-0"

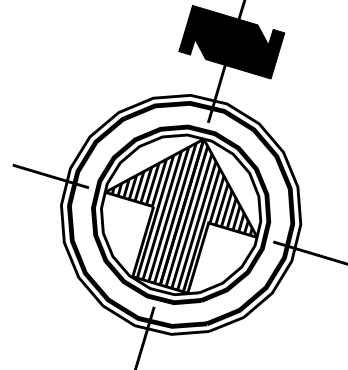
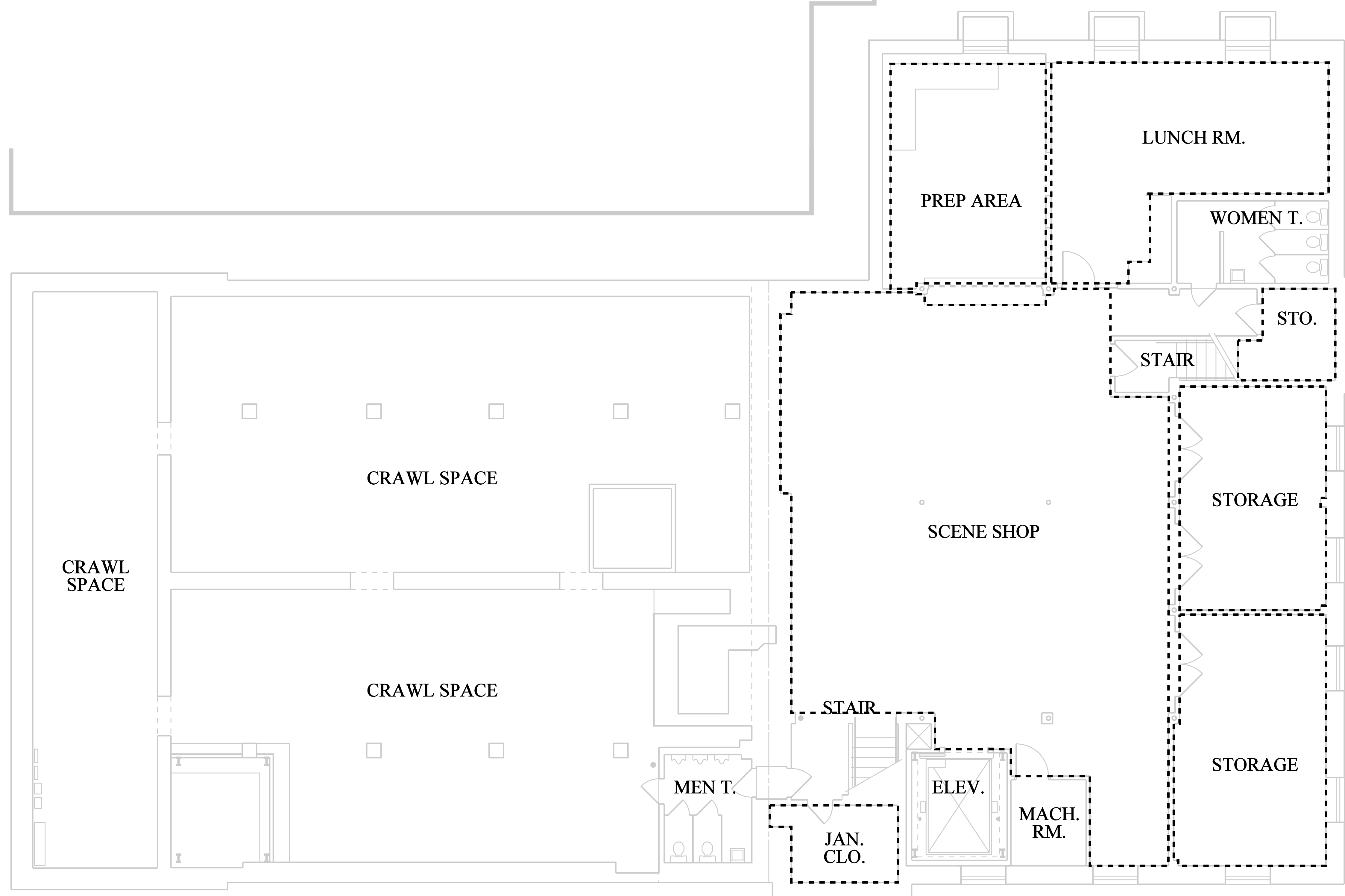

BASEMENT FLOOR PLAN
 SCALE: 3/16" = 1'-0"



Daniel P. Kreischer, Registered Architect
 Member American Institute of Architects / LEED Accredited Professional
 3071 Fishing Creek Valley Road, Harrisburg, Pennsylvania 17112
 Voice: 717.439.8649 / Fax: 717.599.7489 / Email: kreischer@comcast.net
 RAO13676X

BUILDING RENOVATIONS
 15 NORTH FOURTH STREET, HARRISBURG, PA 17101
GAMUT THEATRE GROUP
 STRAWBERRY SQUARE, HARRISBURG, PA

COPYRIGHT © 2010 - 2013, DANIEL P. KREISCHER, R.A. ALL RIGHTS RESERVED. THIS DRAWING MAY ONLY BE REPRODUCED, IN ANY FORM OR BY ANY MEANS, WITH THE EXPRESS WRITTEN CONSENT OF DANIEL P. KREISCHER, R.A.

**BASEMENT FLOOR PLAN
 CODE ANALYSIS**
ALL DIMENSIONS AND EXISTING CONDITIONS SHALL BE CHECKED AND VERIFIED BY CONTRACTOR AT THE SITE

DATE: 10/1/2013
 PREPARED BY: DPK
 PROJECT NO.: 13017
 DRAWING NO.:

A0.02

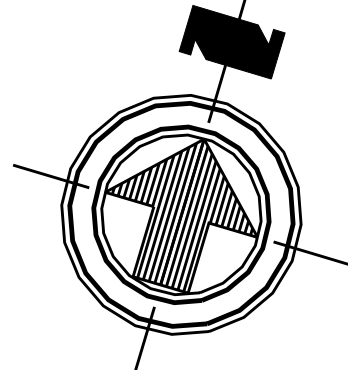
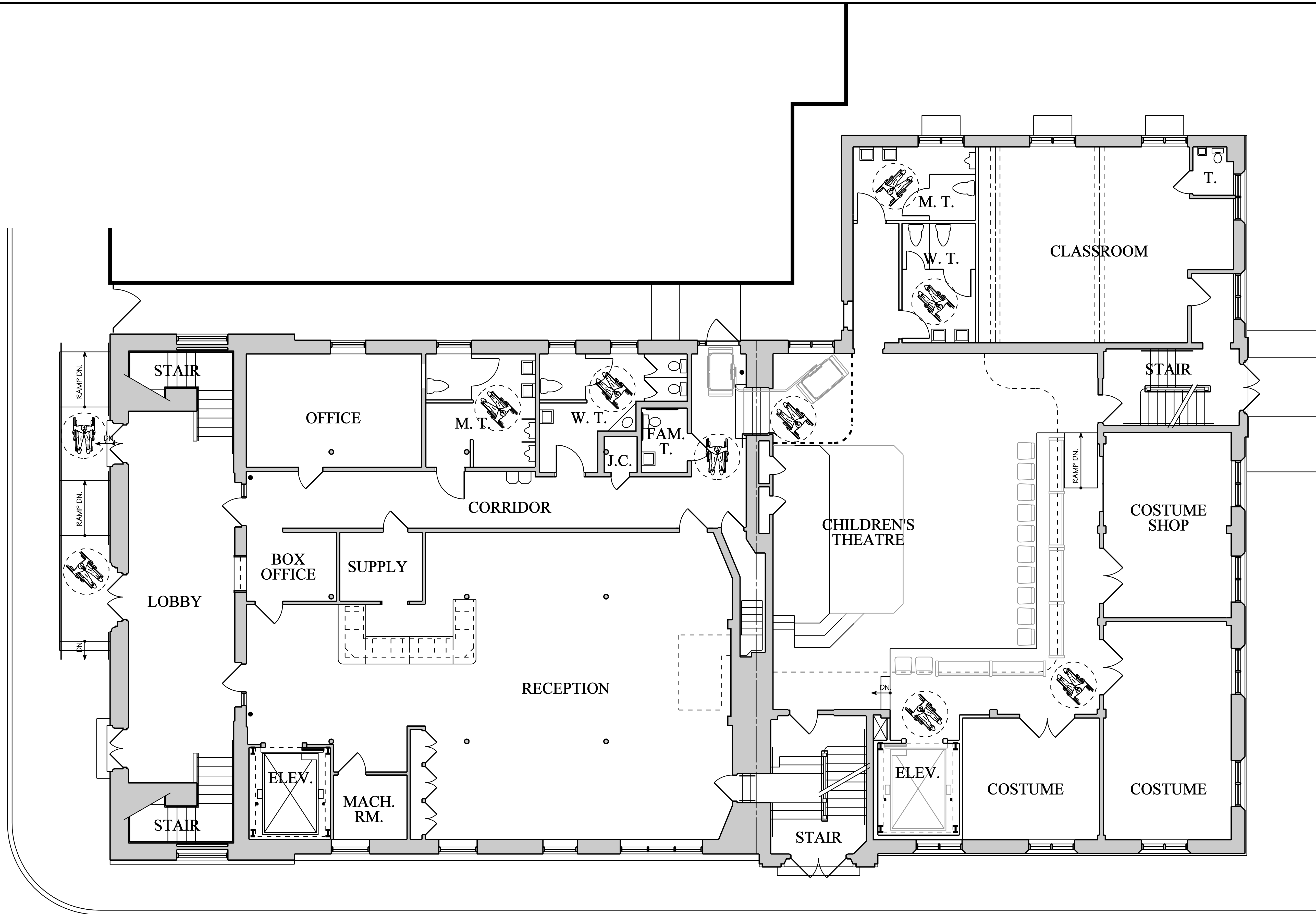

Daniel P. Kreischer, Registered Architect
 Member American Institute of Architects / LEED Accredited Professional
 3071 Fishing Creek Valley Road, Harrisburg, Pennsylvania 17112
 RAO13676X Voice: 717.439.8649 / Fax: 717.599.7489 / Email: kreischer3@comcast.net

BUILDING RENOVATIONS
 15 NORTH FOURTH STREET, HARRISBURG, PA 17101
GAMUT THEATRE GROUP
 STRAWBERRY SQUARE, HARRISBURG, PA

COPYRIGHT © 2010 - 2013, DANIEL P. KREISCHER, R.A. ALL RIGHTS RESERVED. THIS DRAWING MAY ONLY BE REPRODUCED, IN ANY FORM OR BY ANY MEANS, WITH THE EXPRESS WRITTEN CONSENT OF DANIEL P. KREISCHER, R.A.

FIRST FLOOR PLAN
 ALL DIMENSIONS AND EXISTING CONDITIONS SHALL BE CHECKED AND VERIFIED BY CONTRACTOR AT THE SITE

DATE: 10/1/2013
 PREPARED BY: DPK
 PROJECT NO.: 13017
 DRAWING NO.:

A1.01

FIRST FLOOR PLAN

SCALE: 3/16" = 1'-0"

C:\BENTLEY\BENTLEY\WORKSPACE\STANDARDS\TABLES\PERM\DKARCHPEN1.TBL

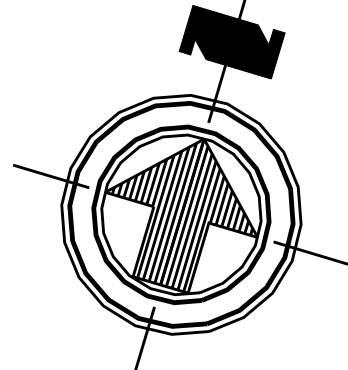
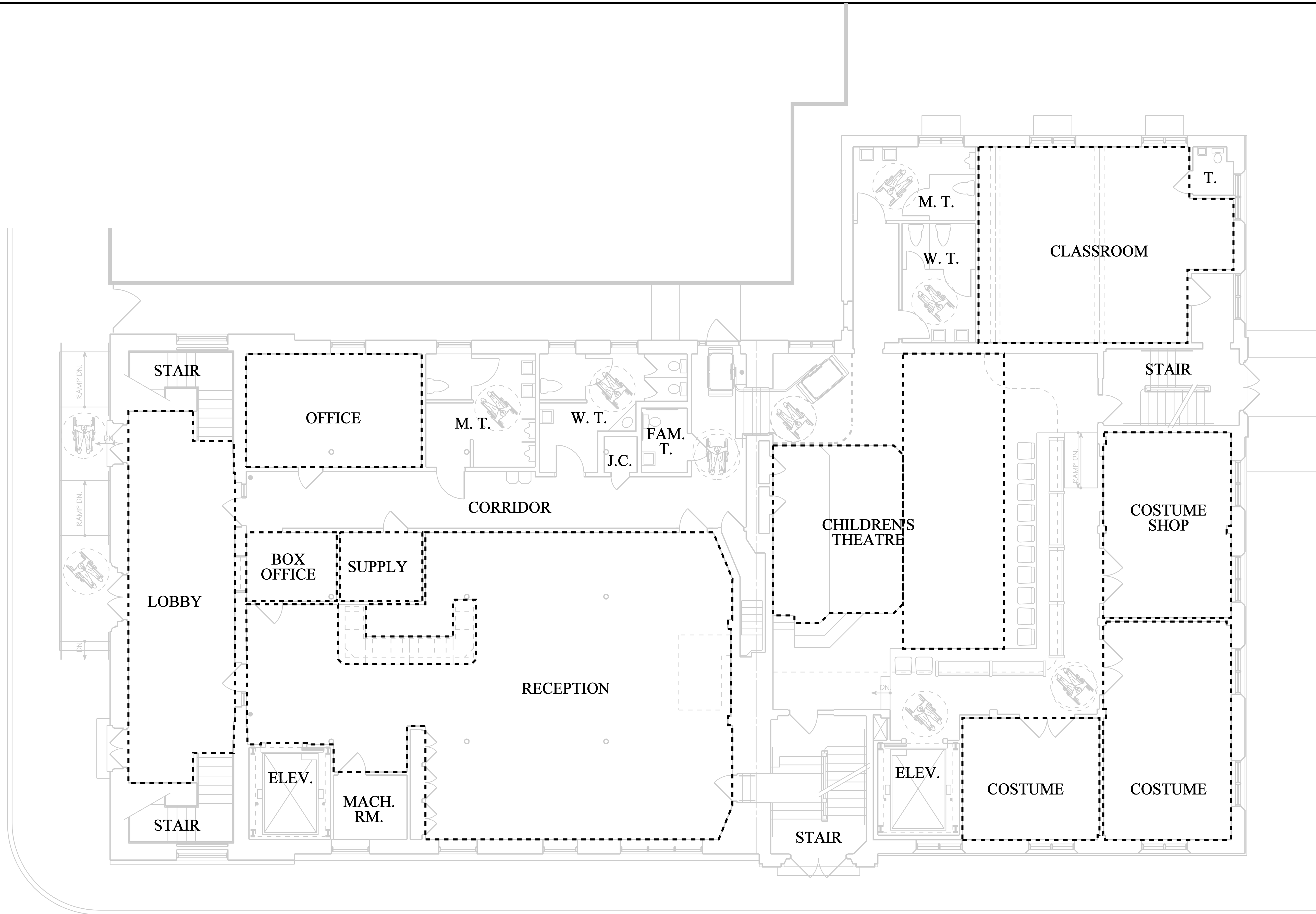

FIRST FLOOR PLAN

SCALE: 3/16" = 1'-0"



Daniel P. Kreischer, Registered Architect
 Member American Institute of Architects / LEED Accredited Professional
 3071 Fishing Creek Valley Road, Harrisburg, Pennsylvania 17112
 RAO13676X Voice: 717-439-8649 / Fax: 717-599-7489 / Email: kreischer3@comcast.net

BUILDING RENOVATIONS
 15 NORTH FOURTH STREET, HARRISBURG, PA 17101
GAMUT THEATRE GROUP
 STRAWBERRY SQUARE, HARRISBURG, PA

COPYRIGHT © 2010 - 2013, DANIEL P. KREISCHER, P.A. ALL RIGHTS RESERVED. THIS DRAWING MAY ONLY BE REPRODUCED, IN ANY FORM OR BY ANY MEANS, WITH THE EXPRESS WRITTEN CONSENT OF DANIEL P. KREISCHER, P.A.

**FIRST FLOOR PLAN
 CODE ANALYSIS**
ALL DIMENSIONS AND EXISTING CONDITIONS SHALL BE CHECKED AND VERIFIED BY CONTRACTOR AT THE SITE

DATE: 10/1/2013
 PREPARED BY: DPK
 PROJECT NO.: 13017
 DRAWING NO.:

A1.02

C:\BENTLEY\BENTLEY\WORKSPACE\STANDARDS\TABLES\PEP\DKARCHPEN.TBL

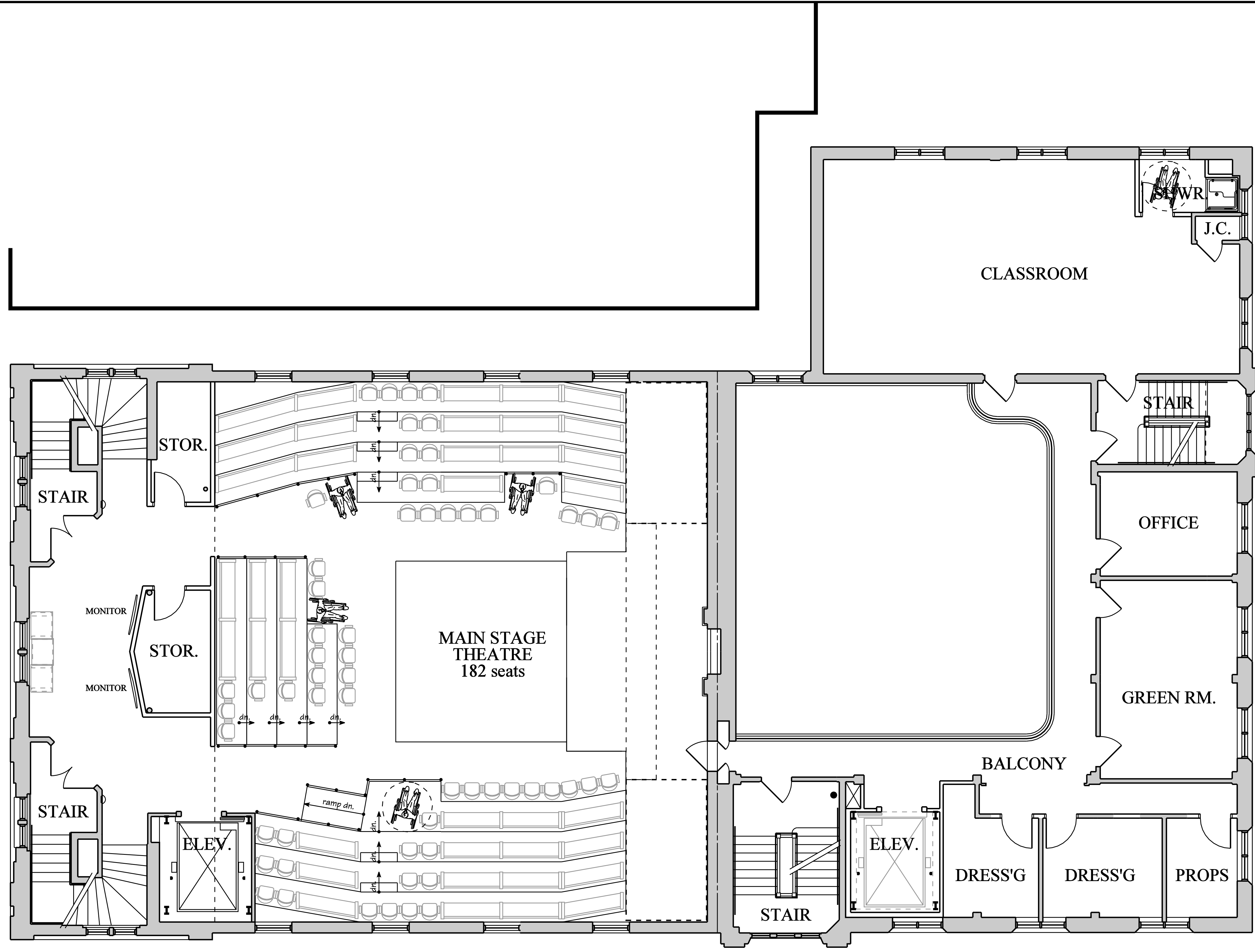

SECOND FLOOR PLAN

SCALE: 3/16" = 1'-0"

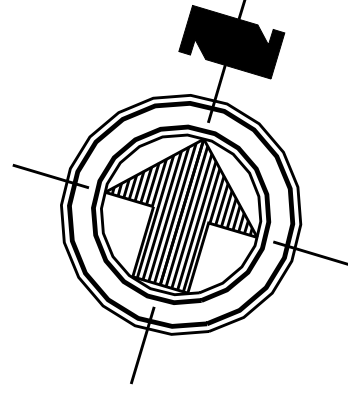

Daniel P. Kreischer, Registered Architect
 Member American Institute of Architects / LEED Accredited Professional
 3071 Fishing Creek Valley Road, Harrisburg, Pennsylvania 17112
 RAO13676X Voice: 717.439.8649 / Fax: 717.599.7489 / Email: kreischer@comcast.net

BUILDING RENOVATIONS
 15 NORTH FOURTH STREET, HARRISBURG, PA 17101
GAMUT THEATRE GROUP
 STRAWBERRY SQUARE, HARRISBURG, PA

COPYRIGHT © 2010 - 2013, DANIEL P. KREISCHER, R.A. ALL RIGHTS RESERVED. THIS DRAWING MAY ONLY BE REPRODUCED, IN ANY FORM OR BY ANY MEANS, WITH THE EXPRESSED WRITTEN CONSENT OF DANIEL P. KREISCHER, R.A.

SECOND FLOOR PLAN
 ALL DIMENSIONS AND EXISTING CONDITIONS SHALL BE CHECKED AND VERIFIED BY CONTRACTOR AT THE SITE

DATE: 10/1/2013
 PREPARED BY: DPK
 PROJECT NO.: 13017
 DRAWING NO.:

A2.01

C:\BENTLEY\VB\WORKSPACE\STANDARDS\TABLES\PEM\DKARCHPEN1.TBL

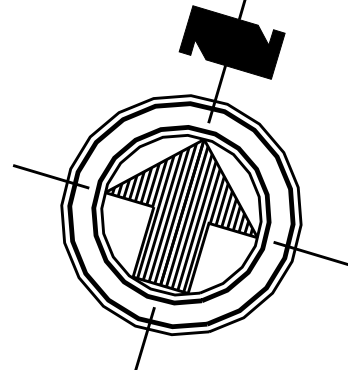
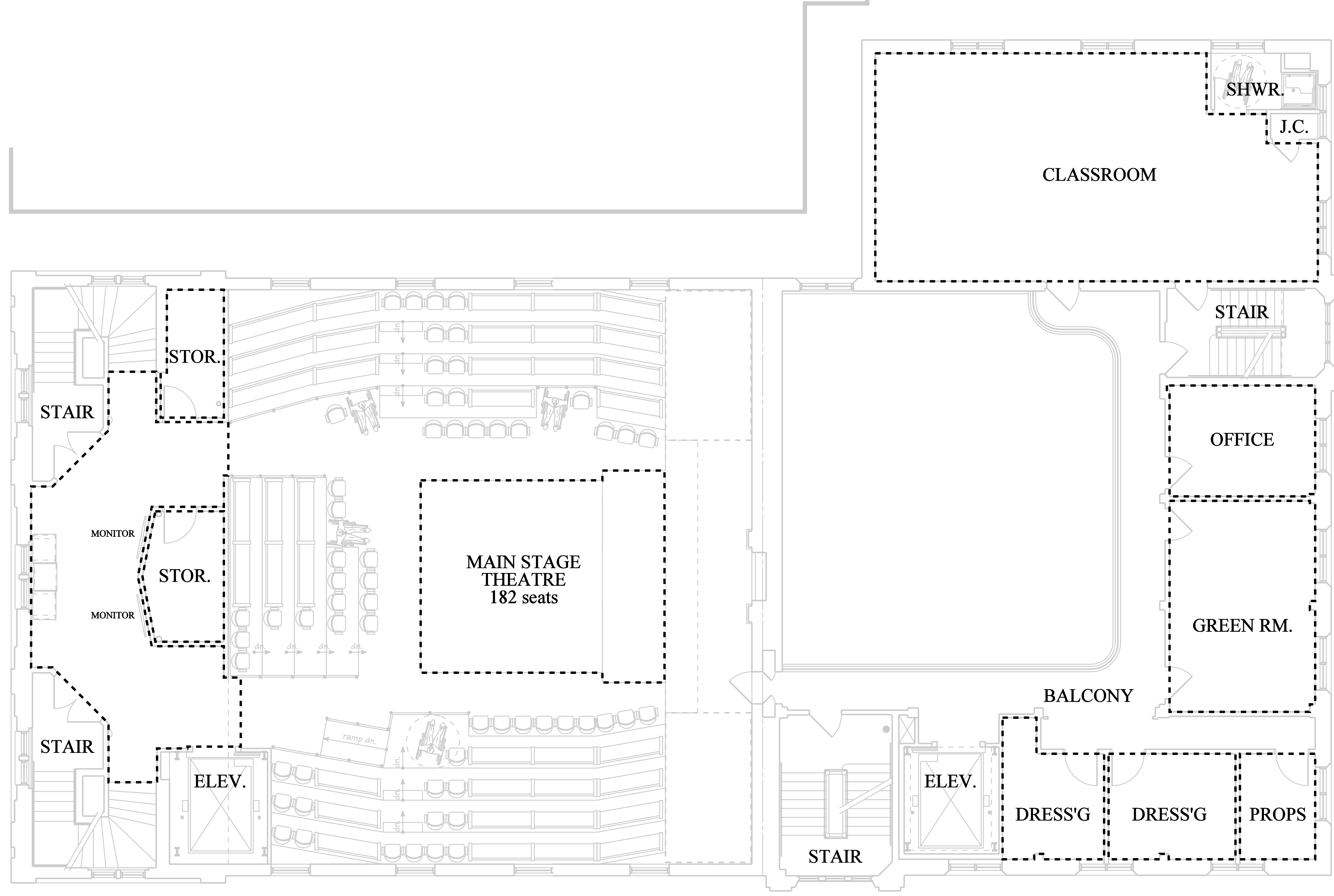

Daniel P. Kreischer, Registered Architect
 Member American Institute of Architects / LEED Accredited Professional
 3071 Fishing Creek Valley Road, Harrisburg, Pennsylvania 17112
 RA013676X Voice: 717.439.8649 / Fax: 717.599.7489 / Email: kreischer3@comcast.net

BUILDING RENOVATIONS
 15 NORTH FOURTH STREET, HARRISBURG, PA 17101
GAMUT THEATRE GROUP
 STRAWBERRY SQUARE, HARRISBURG, PA

COPYRIGHT © 2010 - 2013, DANIEL P. KREISCHER, P.A. ALL RIGHTS RESERVED. THIS DRAWING MAY ONLY BE REPRODUCED, IN ANY FORM OR BY ANY MEANS, WITH THE EXPRESS WRITTEN CONSENT OF DANIEL P. KREISCHER, P.A.

SECOND FLOOR PLAN
CODE ANALYSIS
ALL DIMENSIONS AND EXISTING CONDITIONS SHALL BE CHECKED AND VERIFIED BY CONTRACTOR AT THE SITE

DATE: 10/1/2013
 PREPARED BY: DPK
 PROJECT NO.: 13017
 DRAWING NO.:

A2.02

SECOND FLOOR PLAN

SCALE: 3/16" = 1'-0"

C:\BENTLEY\VB\WORKSPACE\STANDARDS\TABLES\PEIN\DKARCHPEN.TBL

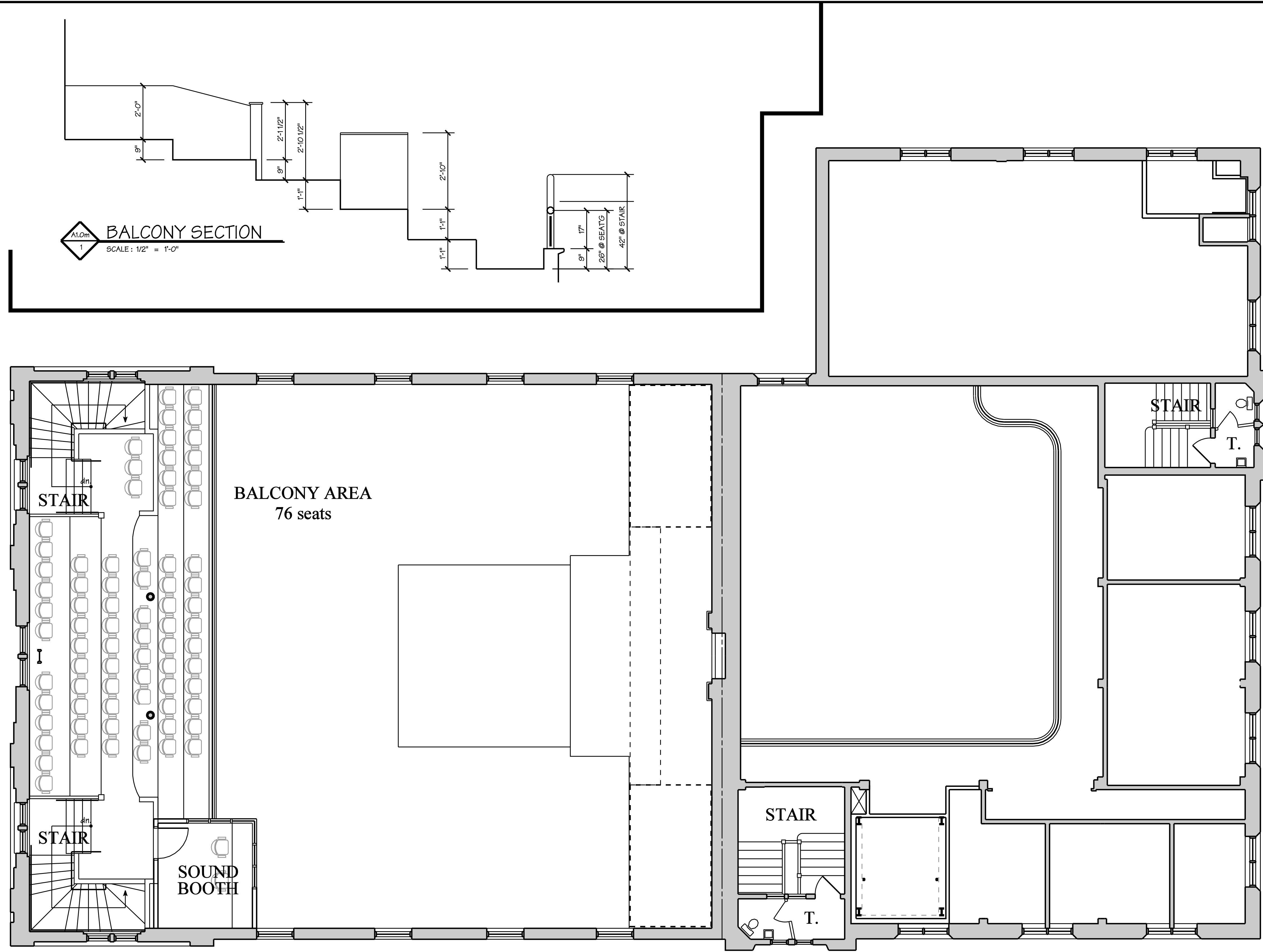

MEZZANINE LEVEL PLAN
 SCALE: 3/16" = 1'-0"

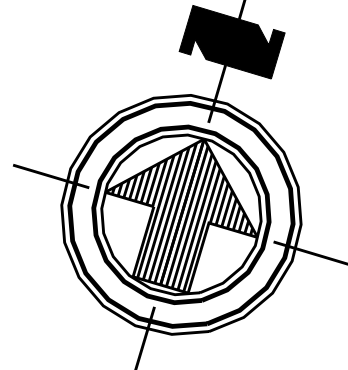

Daniel P. Kreischer, Registered Architect
 Member American Institute of Architects / LEED Accredited Professional
 3071 Fishing Creek Valley Road, Harrisburg, Pennsylvania 17112
 RA013676X Voice: 717.439.8649 / Fax: 717.599.7489 / Email: kreischer3@comcast.net

BUILDING RENOVATIONS
 15 NORTH FOURTH STREET, HARRISBURG, PA 17101
GAMUT THEATRE GROUP
 STRAWBERRY SQUARE, HARRISBURG, PA

COPYRIGHT © 2010 - 2013, DANIEL P. KREISCHER, R.A. ALL RIGHTS RESERVED. THIS DRAWING MAY ONLY BE REPRODUCED, IN ANY FORM OR BY ANY MEANS, WITH THE EXPRESS WRITTEN CONSENT OF DANIEL P. KREISCHER, R.A.

MEZZANINE LEVEL PLAN
 ALL DIMENSIONS AND EXISTING CONDITIONS SHALL BE CHECKED AND VERIFIED BY CONTRACTOR AT THE SITE

DATE: 10/1/2013
 PREPARED BY: DPK
 PROJECT NO.: 13017
 DRAWING NO.:

A3.01

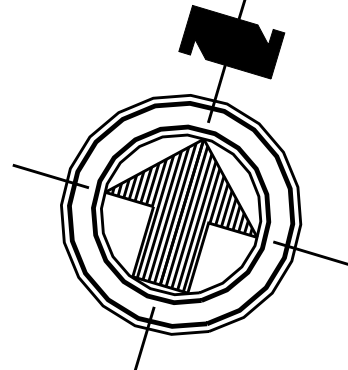
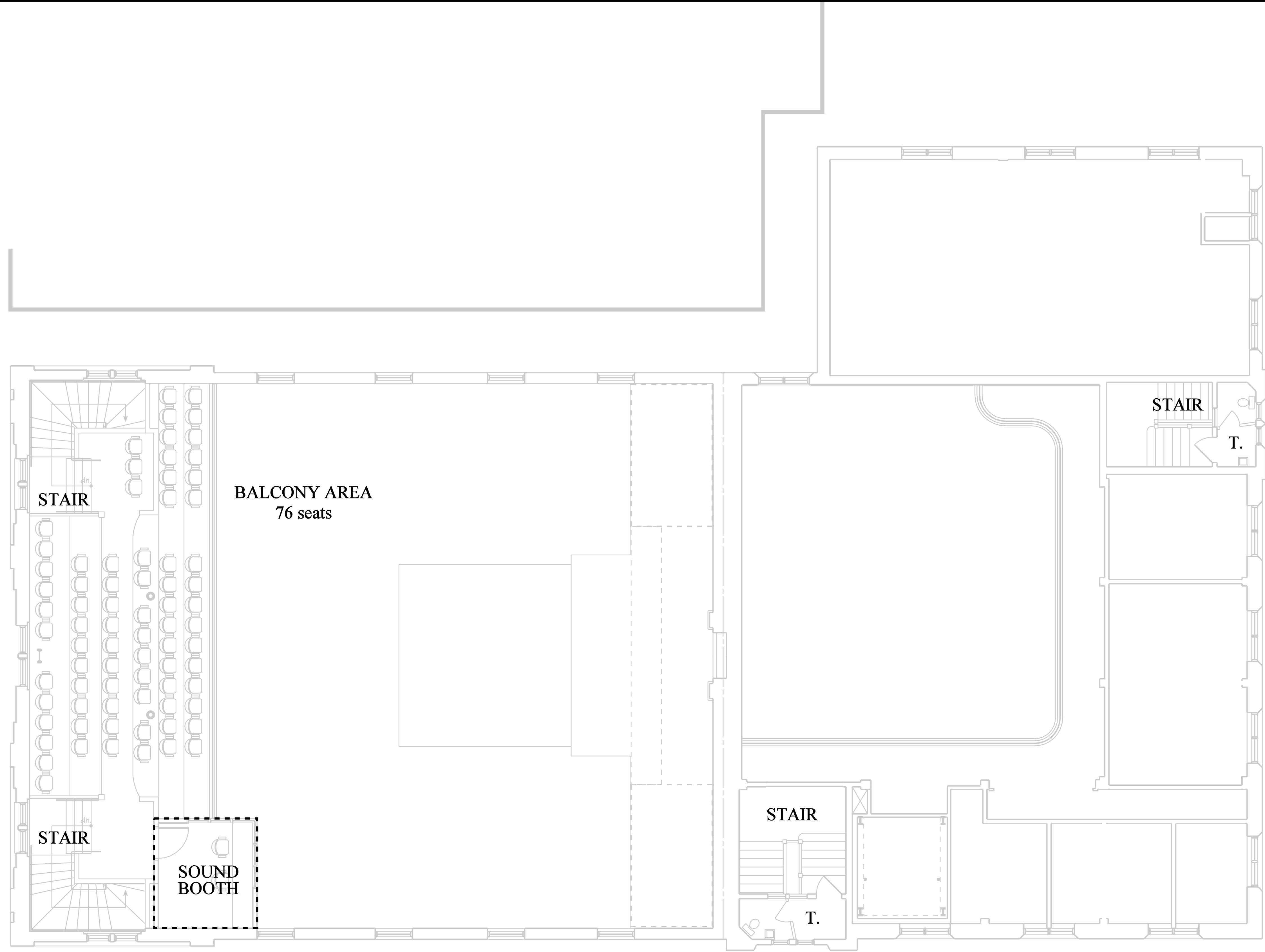

MEZZANINE LEVEL PLAN

SCALE: 3/16" = 1'-0"



Daniel P. Kreischer, Registered Architect
 Member American Institute of Architects / LEED Accredited Professional
 3071 Fishing Creek Valley Road, Harrisburg, Pennsylvania 17112
 RA013576X Voice: 717.439.8649 / Fax: 717.599.7489 / Email: kreischer3@comcast.net

BUILDING RENOVATIONS
 15 NORTH FOURTH STREET, HARRISBURG, PA 17101
GAMUT THEATRE GROUP
 STRAWBERRY SQUARE, HARRISBURG, PA

COPYRIGHT © 2010 - 2013, DANIEL P. KREISCHER, P.A. ALL RIGHTS RESERVED. THIS DRAWING MAY ONLY BE REPRODUCED, IN ANY FORM OR BY ANY MEANS, WITH THE EXPRESS WRITTEN CONSENT OF DANIEL P. KREISCHER, P.A.

**MEZZANINE LEVEL PLAN
 CODE ANALYSIS**
ALL DIMENSIONS AND EXISTING CONDITIONS SHALL BE CHECKED AND VERIFIED BY CONTRACTOR AT THE SITE

DATE: 10/1/2013
 PREPARED BY: DPK
 PROJECT NO.: 13017
 DRAWING NO.:

A3.02